TENOR SAXOPHONE
(Concert Key = A flat)

BAM BAM

Camila Cabello

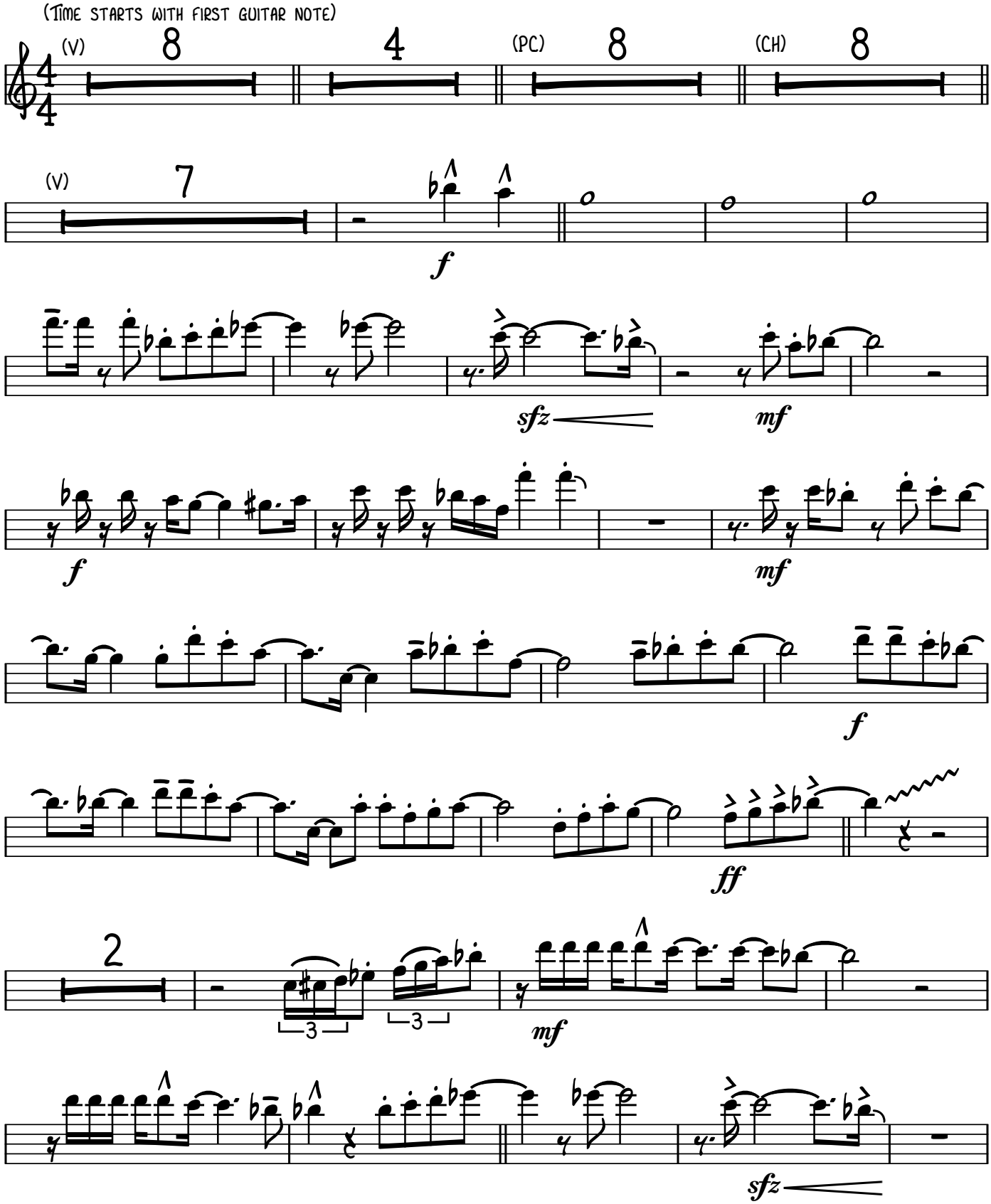
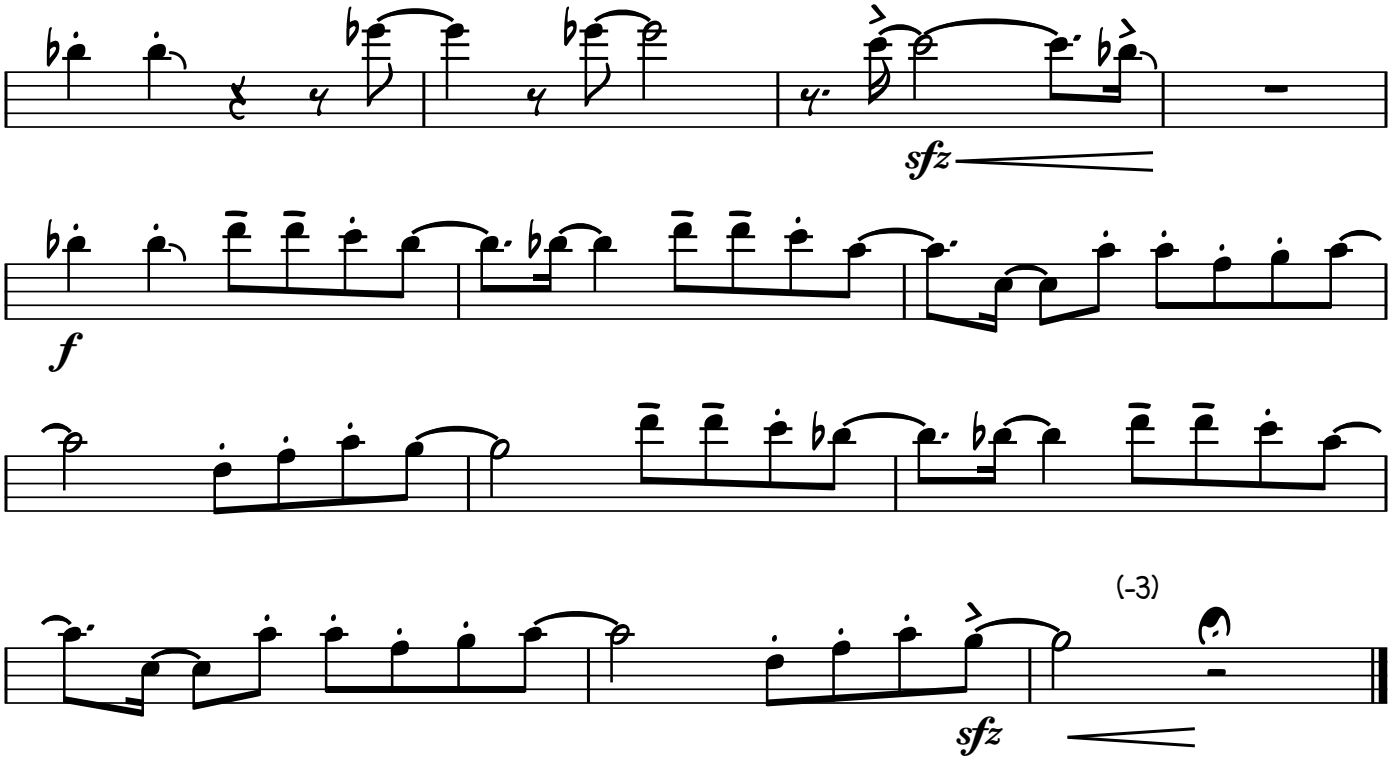
TENOR SAXOPHONE