BARITONE SAXOPHONE

(Concert Key = F)

SIGNED, SEALED, DELIVERED
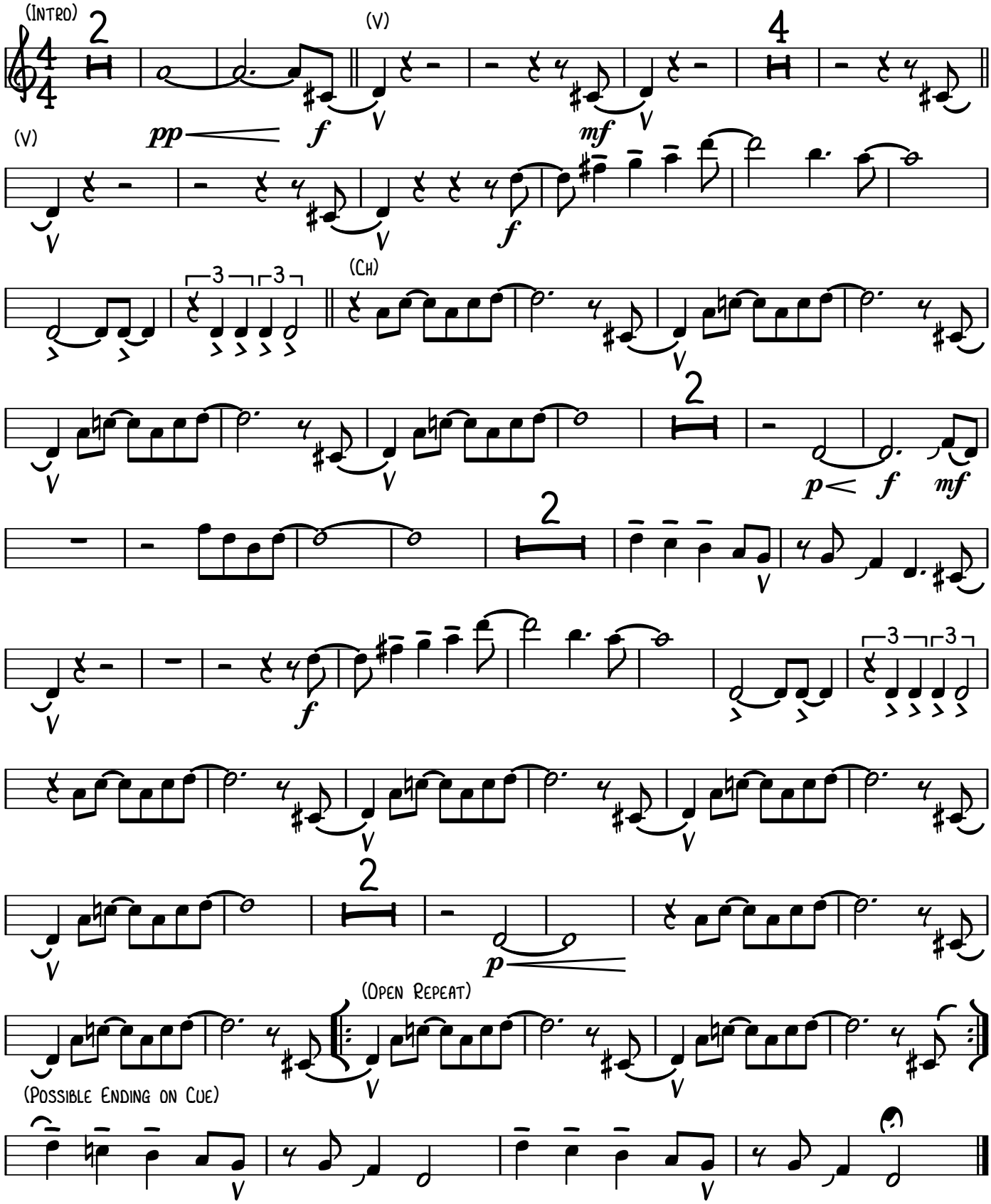
Stevie Wonder